Project: Sabine Lake North Disposal Area No. 11
Near Port Arthur , Texas
Contract No. DACW64-93-D-0005 Delivery Order No. 0014

SUMMARY OF LABORATORY TEST RESULTS

Boring No. 94-91

S #	Depth (ft)	P P (tsf)	SPT Blows per Foot	Visual Classification	U S C	Mc (%)	Dry Unit Wt (pcf)	Wet Unit Wt (pcf)	L L (%)	PL (%)	Mechanical Analysis % Passing					Torvane Shear Strength (tsf)	q u (tsf)
											#4	#10	#40	#100	#200		
1	0 - 2	1.50		Gray,Clay,Stiff,Sandy,w/shell fragments and sand pockets	C L	18.6	110.4	130.9	42	20	99.5	97.9	88.6	78.3	60.9		
2	2-3.5		2	Yellowish gray,Sand,Very loose,Silty,w/ shell fragments	S M												
3	7-8.5		3	Yellowish gray,Sand,Very loose,Silty,w/ shell fragments	S M												
4	12-13.5		2	Yellowish gray,Sand,Very loose,Silty,w/ shell fragments	S M												
5	17-19	2.50		Yellowish gray,Clay,Very stiff,Sandy,w/calc-areous nodules and sand pockets	C L	19.0	109.7	130.5	33	17							
6	19-20.5		15	Yellowish brown,Sand,Medium dense,Silty	S M												
7	23.5-25		13	Yellowish brown,Sand,Medium dense,Silty	S M												

S # : Sample Number, P P : Pocket Penetrometer Reading, U S C : Unified Soil Classifcation, M c : Moisture Content
q u : Uncogined Compressive Strength, W O H : Weight of hammer, W O P : Weight of Pipe

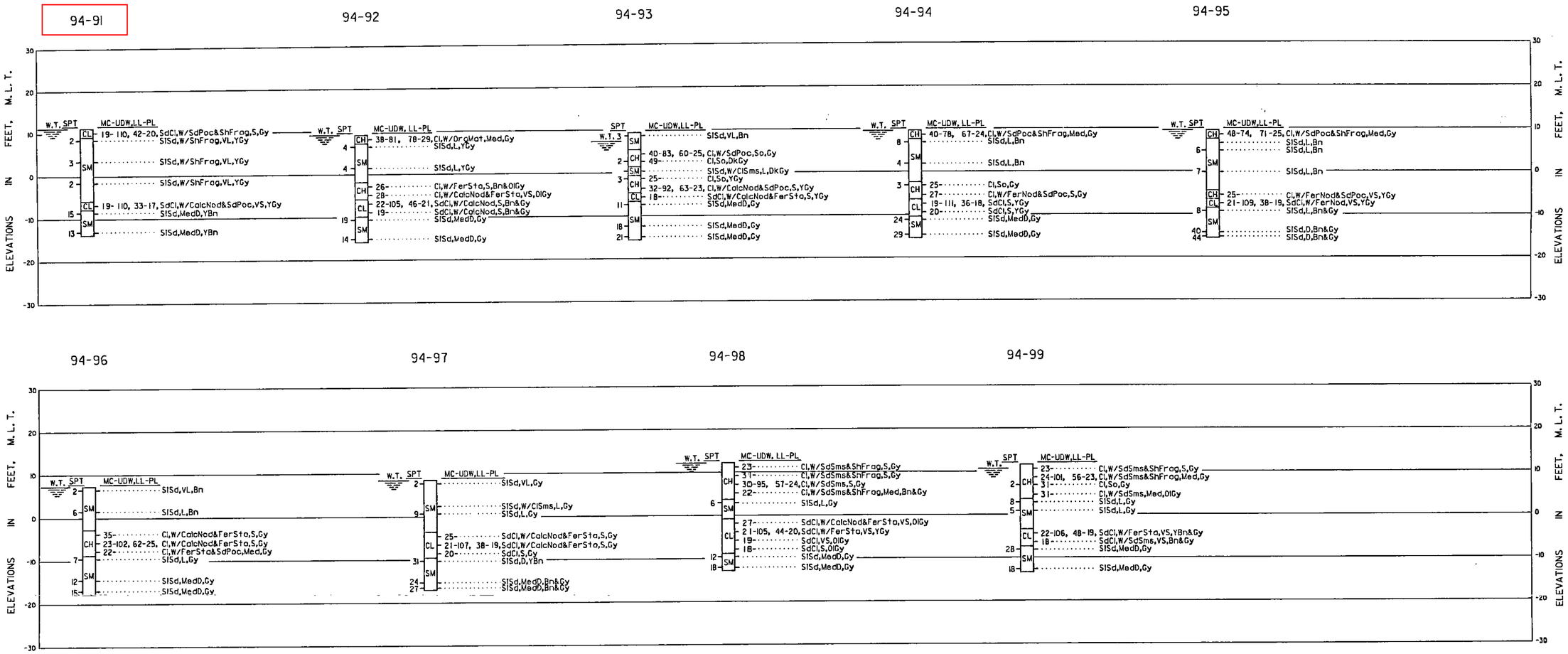

NOTES;

1. SOILS HAVE BEEN CLASSIFIED IN ACCORDANCE WITH MILITARY STANDARD 619B "UNIFIED SOIL CLASSIFICATION SYSTEM FOR ROADS, AIRFIELDS, EMBANKMENTS, AND FOUNDATIONS." CONSISTENCY OF SOILS SUCH AS SOFT, MEDIUM, HARD, LOOSE, DENSE, ETC., ARE RELATIVE TERMS BASED ON ESTIMATED UNDISTURBED SHEAR STRENGTH OF THE MATERIAL AS DETERMINED BY VISUAL CLASSIFICATION POCKET PENETROMETER TESTS AND PENETRATION RESISTANCE DURING SAMPLING.
2. FIGURES TO THE RIGHT OF BORING LOGS ARE WATER CONTENTS IN PERCENT OF THE DRY WEIGHT, DRY DENSITY, LIQUID LIMIT, PLASTIC LIMIT, AND BAR LINEAR SHRINKAGE. (MC-UDW),(LL-PL),(B.L.S.)• FIGURES TO THE LEFT OF BORING LOGS ARE BLOWS PER FOOT OF PENETRATION FROM STANDARD PENETRATION TESTING.
3. BORINGS WERE DRILLED USING WET ROTARY DRILLING TECHNIQUES AND UNDISTURBED SAMPLES WHERE RECOVERED WITH A 3-INCH DIAMETER THIN WALL SAMPLER WHERE COHESIVE MATERIALS WERE ENCOUNTERED. WHERE COHESIONLESS MATERIALS WERE ENCOUNTERED, DISTURBED SAMPLES WERE TAKEN WITH A SPLIT SPOON SAMPLER DURING PERFORMANCE OF STANDARD PENETRATION TESTING.
4. WATER TABLE LEVELS SHOWN ON BORING LOGS WERE DETERMINED AFTER DRILLING BORINGS BY MEASURING THE TOP OF FLUID LEVELS IN THE BORINGS. INASMUCH AS WET ROTARY DRILLING TECHNIQUES AND DRILLING MUD WERE USED TO DRILL THE HOLES, THE LEVEL OF DRILLING FLUIDS IN THE BORE HOLES MAY NOT HAVE STABILIZED TO THE LEVEL OF THE ACTUAL WATER TABLE. ADDITIONALLY, WATER TABLES IN THE FIELD ARE LIKELY TO FLUCTUATE DEPENDING ON WEATHER CONDITIONS. THEREFORE, SOME VARIATION SHOULD BE ANTICIPATED BETWEEN WATER TABLES INDICATED AND WATER TABLES ENCOUNTERED IN THE FIELD.

VISUAL CLASSIFICATIONS

Bn Brown(ish)	Ly Layer(s)	Sl Silt(y)
Calc Calcareous	Mat Material	Sms Seams
Cl Clay(ey)	Med Medium	So Soft
D Dense	Nod Nodules	St Stone(s)
Dk Dark	Ol Olive	Sta Stain(s)
Fer Ferrous	Org Organic	V Very
Frag Fragment(s)	Poc Pocket(s)	W/ With
Gv Gravel(ly)	Prt Parting	Wd Wood
Gy Gray(ish)	Rts Root(s)	W.O.P. Weight of pipe
H Hard	S Stiff	Y Yellow(ish)
L Loose	Sd Sand(y)	
Lt Light	Sh Shell(y)	

SPT Standard Penetration Tests

LABORATORY CLASSIFICATION

CH INORGANIC CLAYS OF HIGH PLASTICITY, FAT CLAYS.
CL INORGANIC CLAYS OF LOW TO MEDIUM PLASTICITY, LEAN CLAYS.
SM SILTY SANDS, SAND-SILT MIXTURES.
SC CLAYEY SANDS, SAND-CLAY MIXTURES

REVISION	DATE	DESCRIPTION	BY

OFFICE OF THE DISTRICT ENGINEER
U.S. ARMY ENGINEER DISTRICT, GALVESTON
CORPS OF ENGINEERS
GALVESTON, TEXAS

DRAWN BY: P.N.
DESIGNED BY: G.M.
CHECKED BY: G.M./L.A.A.
SUBMITTED BY:
CHIEF, DESIGN & SURVEYS SECTION
APPROVED:
CHIEF, DESIGN BRANCH

SABINE - NECHES WATERWAY, TEXAS
SABINE - NECHES CANAL
REHABILITATION OF PLACEMENT AREA NO. 11

BORING LOGS

BORROW AREA NO. 2

APPROVED:
CHIEF, ENGINEERING DIVISION
DATE: JULY 1995
(• AS REQUIRED BY ENGINEER CIRCULAR NO. 1110-1-152)
SCALE: AS SHOWN
SPEC. DATE:

Prepared under the direction of
Robert B. Gatlin, Col., C.E.,
District Engineer

DRAWING NUMBER
F-7
SHEET 29 OF 32 FILE NO. SN 103-336