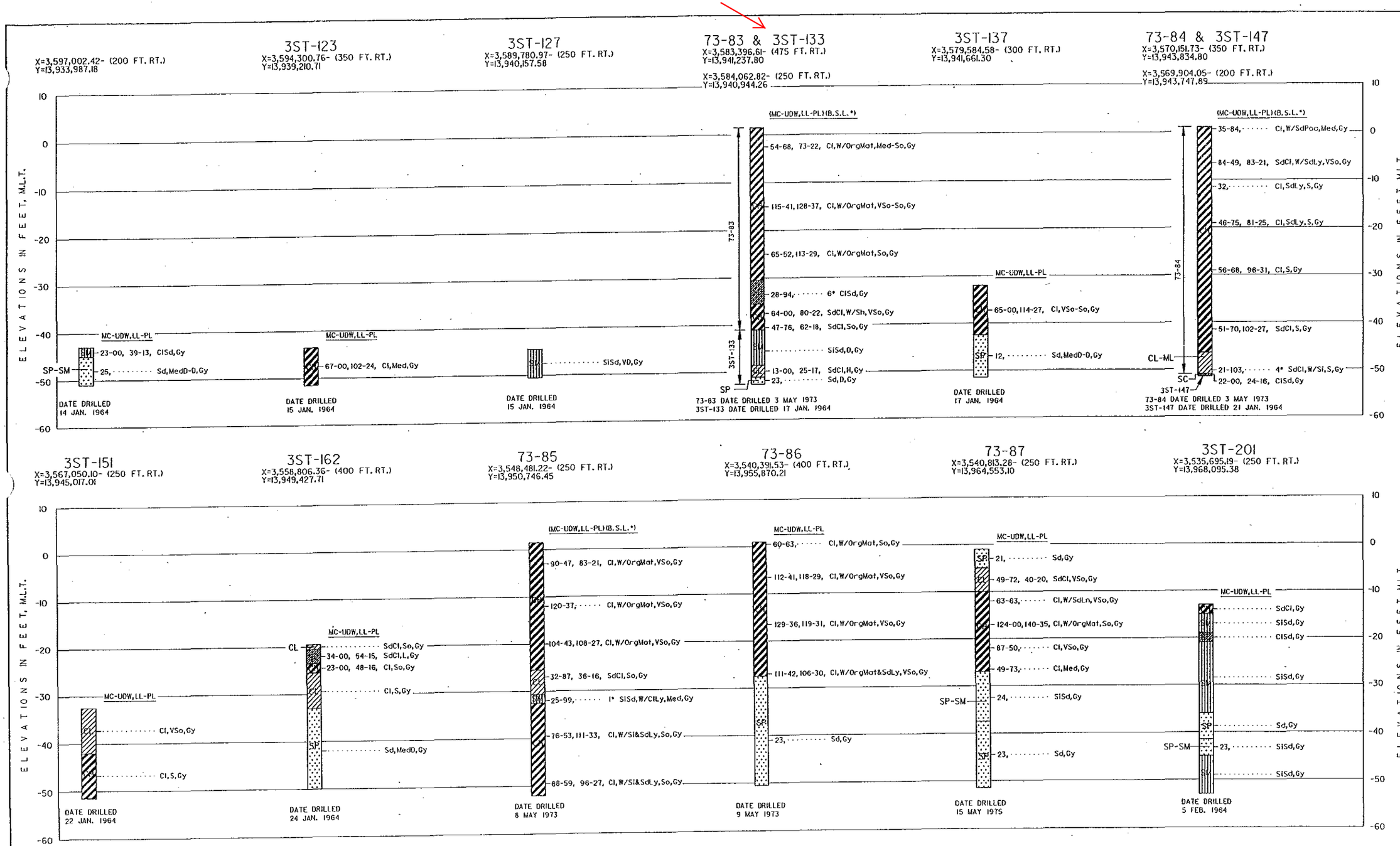

NOTES: TO BORINGS

1. DIRECTIONS LEFT AND RIGHT OF CENTERLINE ARE AS VIEWED LOOKING UPSTREAM (TOWARD INCREASING STATION)
2. SEE DRAWING C-4, C-3, C-1 AND C1 FOR BORING LOCATIONS.
3. SEE DRAWING F-6 FOR BORING NOTES AND LEGEND.

US Army Corps of Engineers
Galveston District

Rev.	Description	Date	By

Drawn by: E.S.R. Date: Rev.
Designed by: X Scale: AS SHOWN
Checked by: X Approval Recommended: DAVID B. CAMPBELL, P.E. Chief, Engineering Branch
Submitted by: MOHAMED M. MOUSSA, P.E. Chief, Geotech/Structure Section
Approved by: TERRY F. BAUTISTA, P.E. Chief, Engineering and Construction Division

U.S. ARMY ENGINEER DISTRICT, GALVESTON
CORPS OF ENGINEERS
GALVESTON, TEXAS

PREPARED UNDER THE DIRECTION OF
STEVEN P. HAUSTEIN, COL. C.E.,
DISTRICT ENGINEER

SABINE NECHES WATERWAY, TEXAS
FEASIBILITY STUDY,
WIDENING AND DEEPENING

LOGS OF BORINGS
3ST-117 TO 3ST-201

Drawing No.:
F-5