

# LOG OF BORING

Project: Bayport Ship Channel Phase 2  
 Boring No.: 12-69 (Depth of Water = 15 feet)  
 Groundwater during drilling: 0 feet  
 Groundwater after drilling: ---

Date: 12/15/2012  
 Northing: 13,793,093.1  
 Easting: 3,247,509.2

Project No.: HG1019742  
 Elevation (MLT): -12.6 feet  
 Station: 185+77.69  
 Range: -279.92

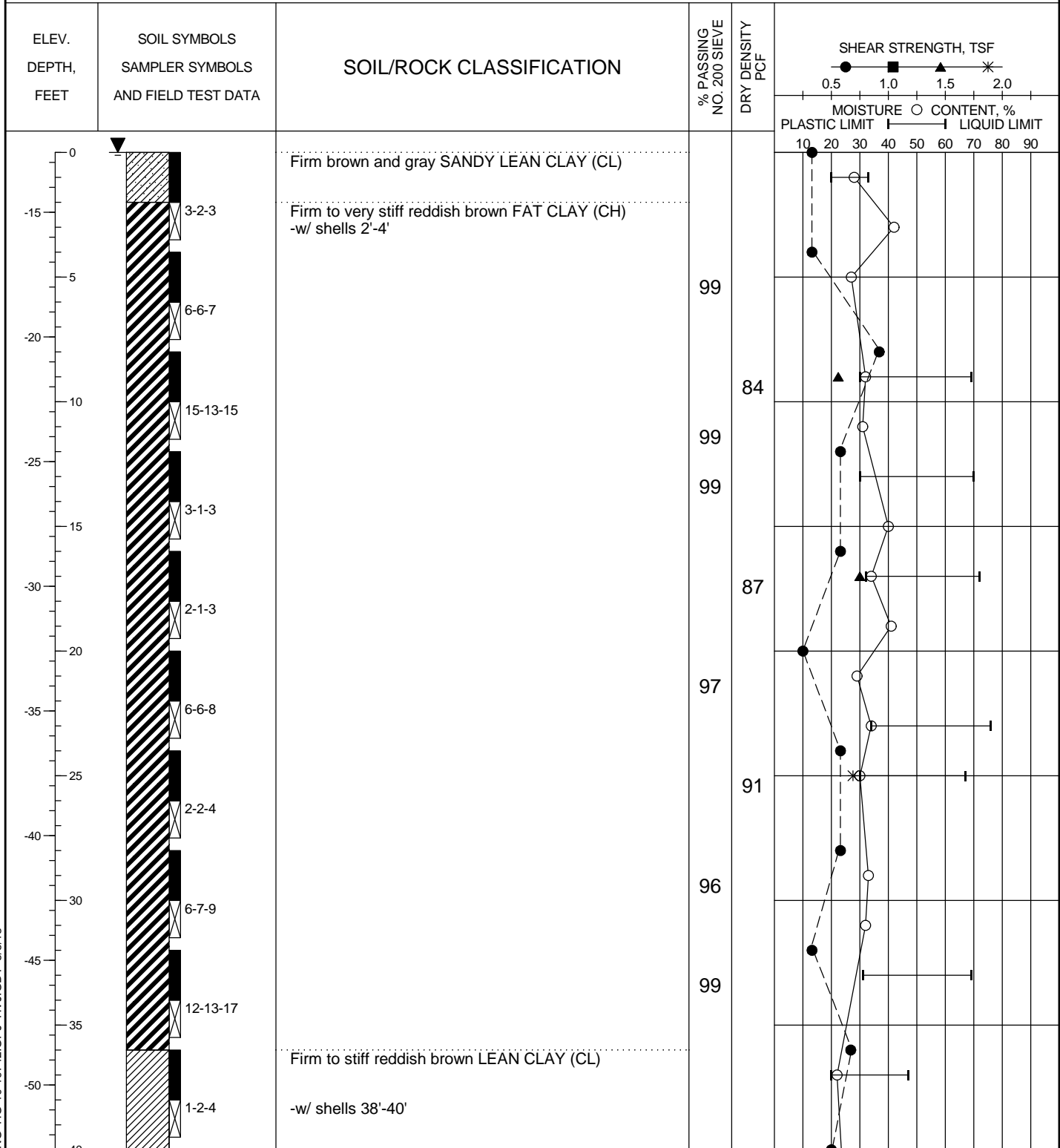

Shear Types: ● = Hand Penet. ■ = Torvane ▲ = Unconf. Comp. \* = UU Triaxial

See Plate 2 for boring location.

PLATE A-11a

LOG OF SOIL BORING HG-10-19742.GPJ HVJ.GDT 3/5/13

# LOG OF BORING

Project: Bayport Ship Channel Phase 2

Boring No.: 12-69 (Depth of Water = 15 feet)

Groundwater during drilling: 0 feet

Groundwater after drilling: ---

Date: 12/15/2012

Northing: 13,793,093.1

Easting: 3,247,509.2

Project No.: HG1019742

Elevation (MLT): -12.6 feet

Station: 185+77.69

Range: -279.92

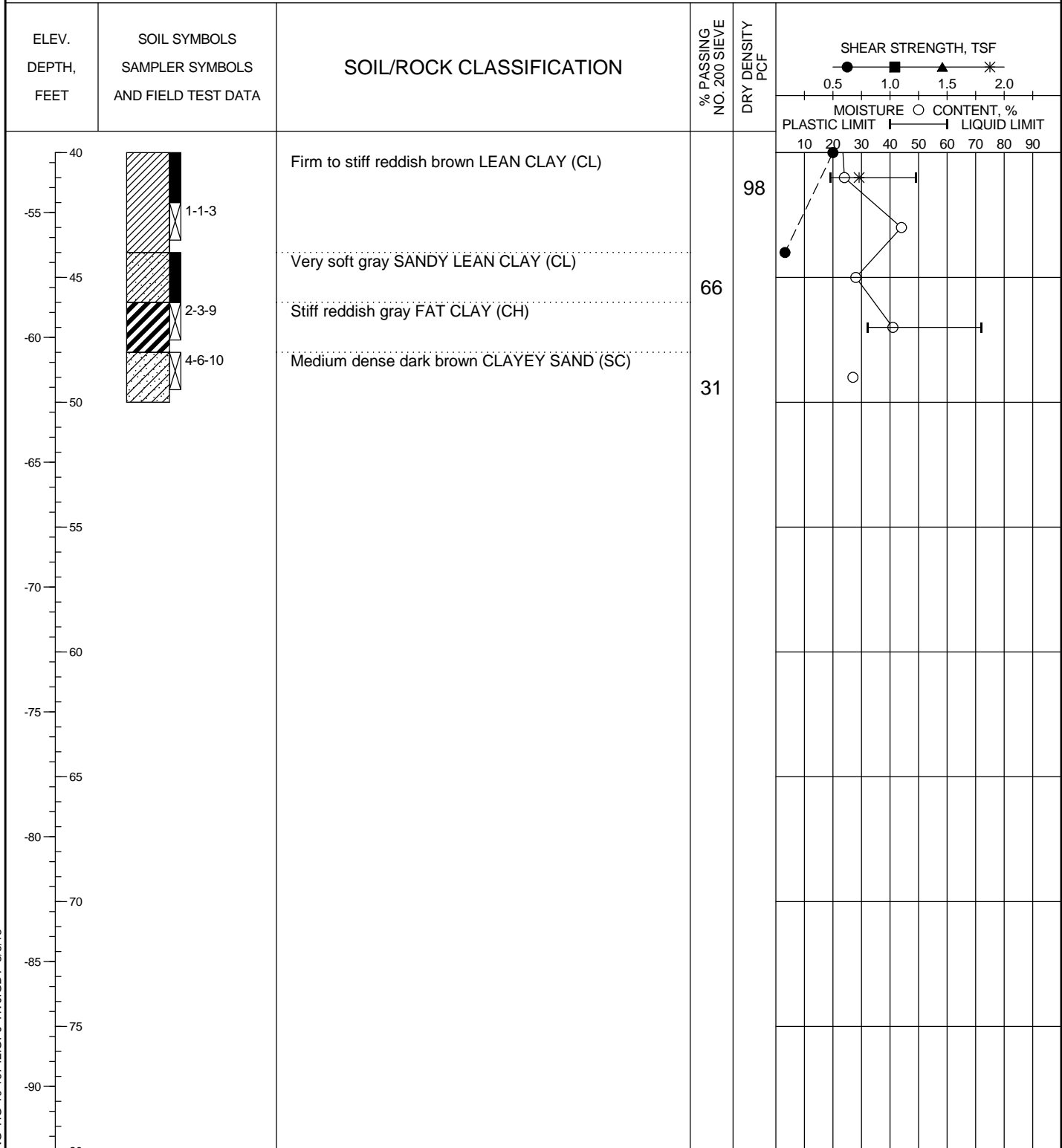

Shear Types: ● = Hand Penet. ■ = Torvane ▲ = Unconf. Comp. \* = UU Triaxial

See Plate 2 for boring location.

PLATE A-11b

LOG OF SOIL BORING HG-10-19742.GPJ HVJ.GDT 3/5/13