

# LOG OF BORING

Project: Bayport Ship Channel Phase 2  
 Boring No.: 12-62 (Depth of Water = 6.5 feet)  
 Groundwater during drilling: 0 feet  
 Groundwater after drilling: ---

Date: 12/2/2012  
 Northing: 13,792,570.7  
 Easting: 3,237,372.8

Project No.: HG1019742  
 Elevation (MLT): -3.9 feet  
 Station: 84+27.86  
 Range: -304.36

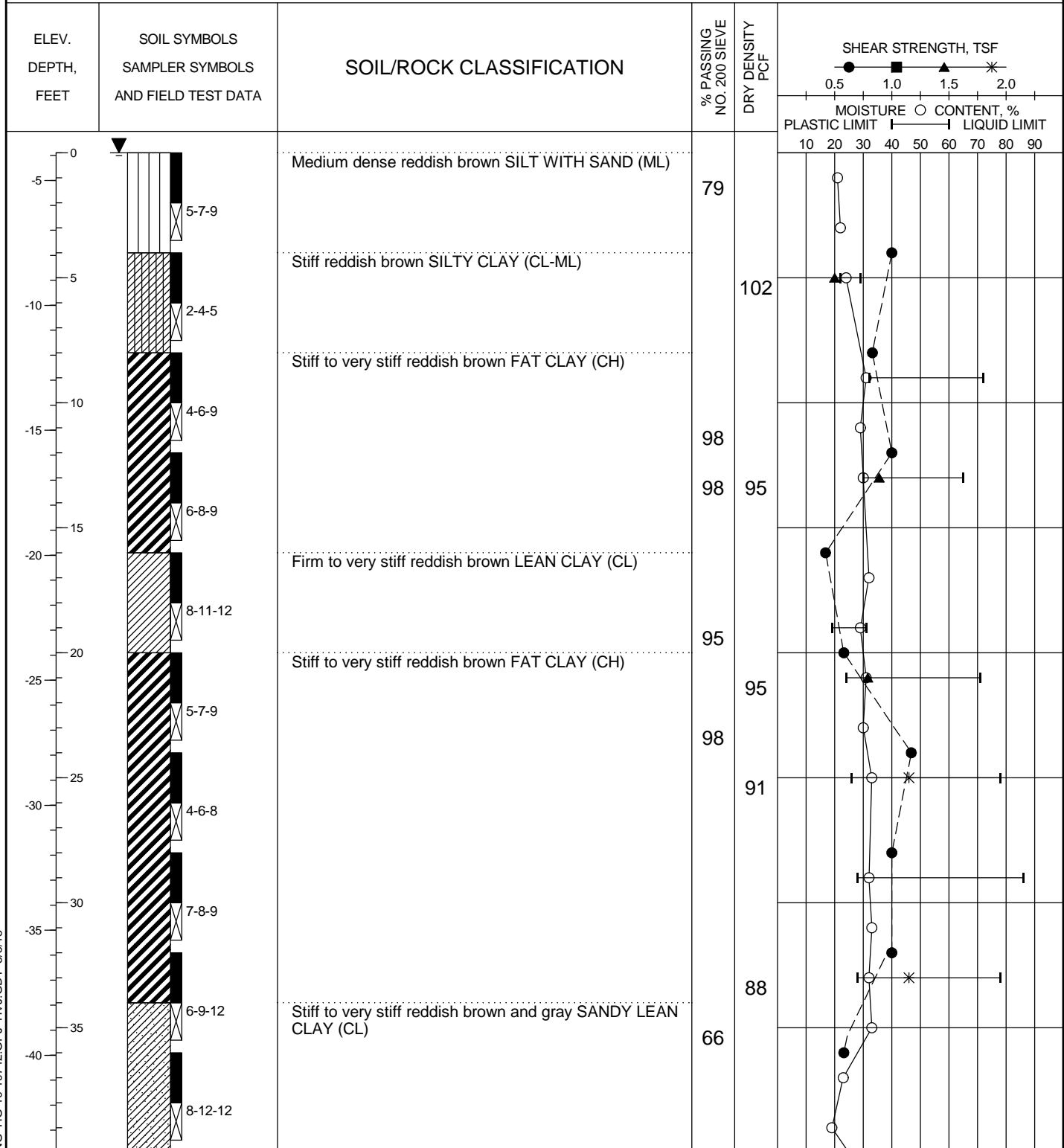

Shear Types: ● = Hand Penet. ■ = Torvane ▲ = Unconf. Comp. \* = UU Triaxial

See Plate 2 for boring location.

PLATE A-4a

LOG OF SOIL BORING HG-10-19742.GPJ HVJ.GDT 3/5/13

# LOG OF BORING

Project: Bayport Ship Channel Phase 2  
 Boring No.: 12-62 (Depth of Water = 6.5 feet)  
 Groundwater during drilling: 0 feet  
 Groundwater after drilling: ---

Date: 12/2/2012  
 Northing: 13,792,570.7  
 Easting: 3,237,372.8

Project No.: HG1019742  
 Elevation (MLT): -3.9 feet  
 Station: 84+27.86  
 Range: -304.36

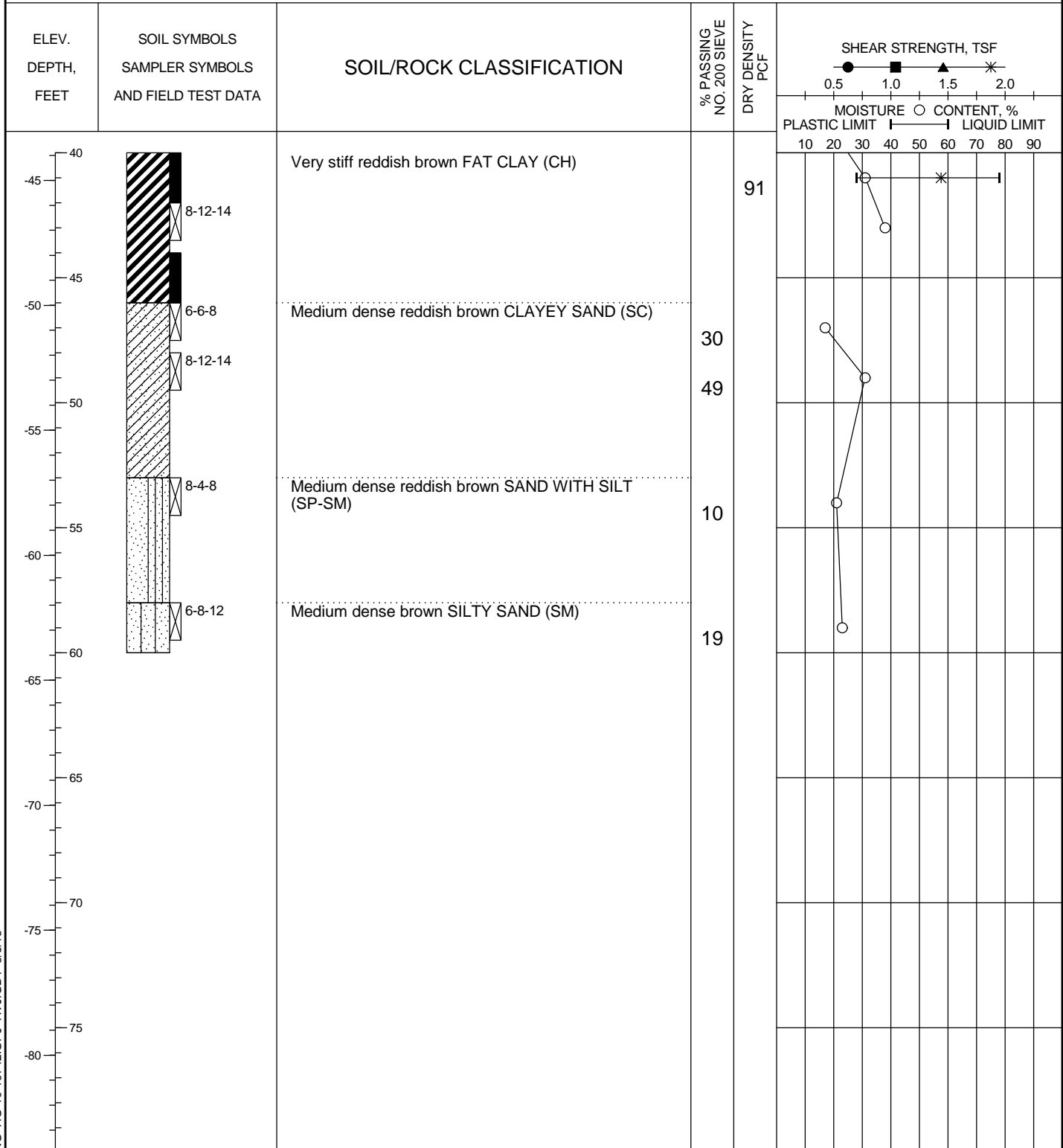

Shear Types: ● = Hand Penet. ■ = Torvane ▲ = Unconf. Comp. \* = UU Triaxial

See Plate 2 for boring location.

PLATE A-4b

LOG OF SOIL BORING HG-10-19742.GPJ HVJ.GDT 3/5/13

