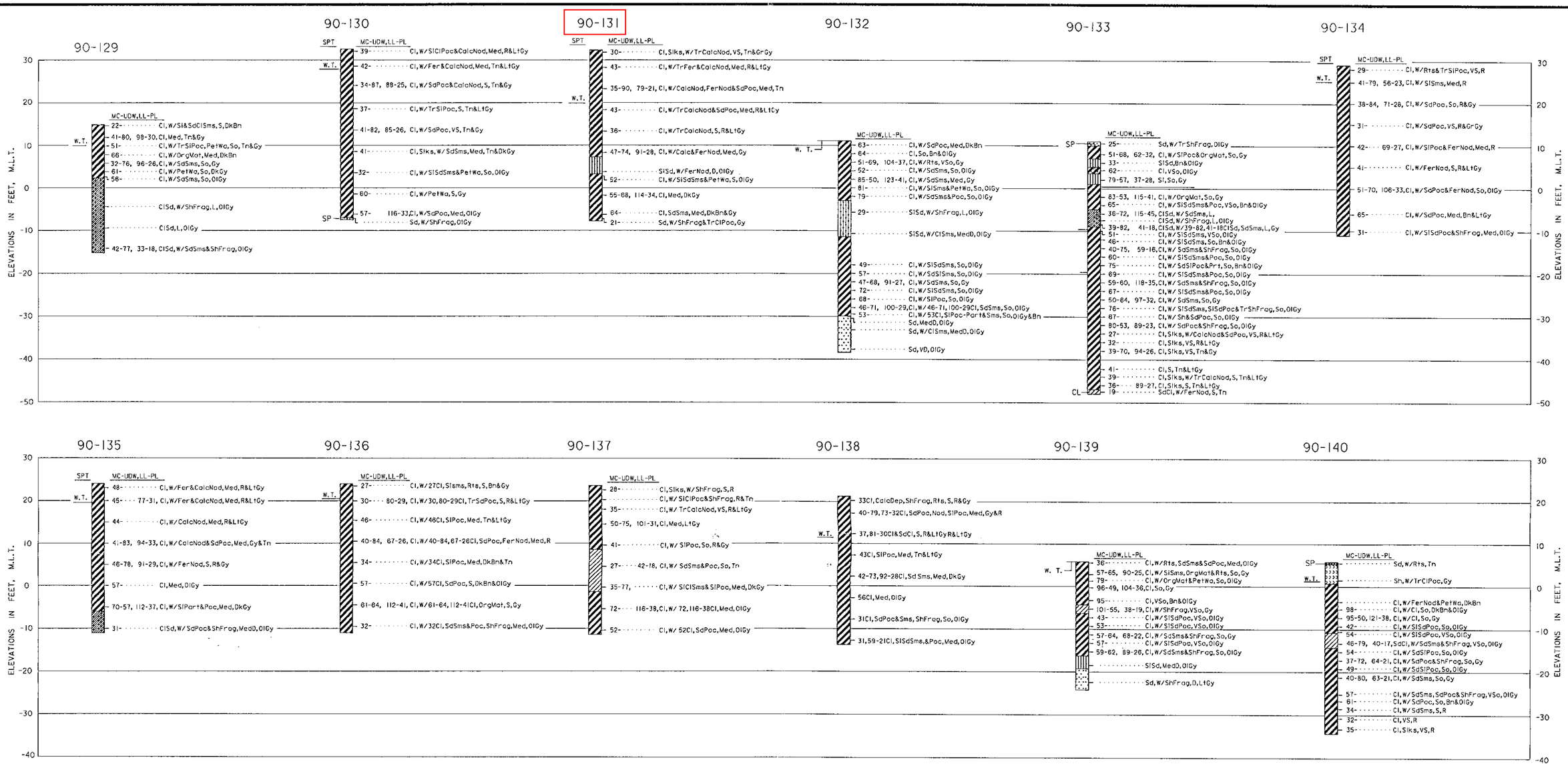

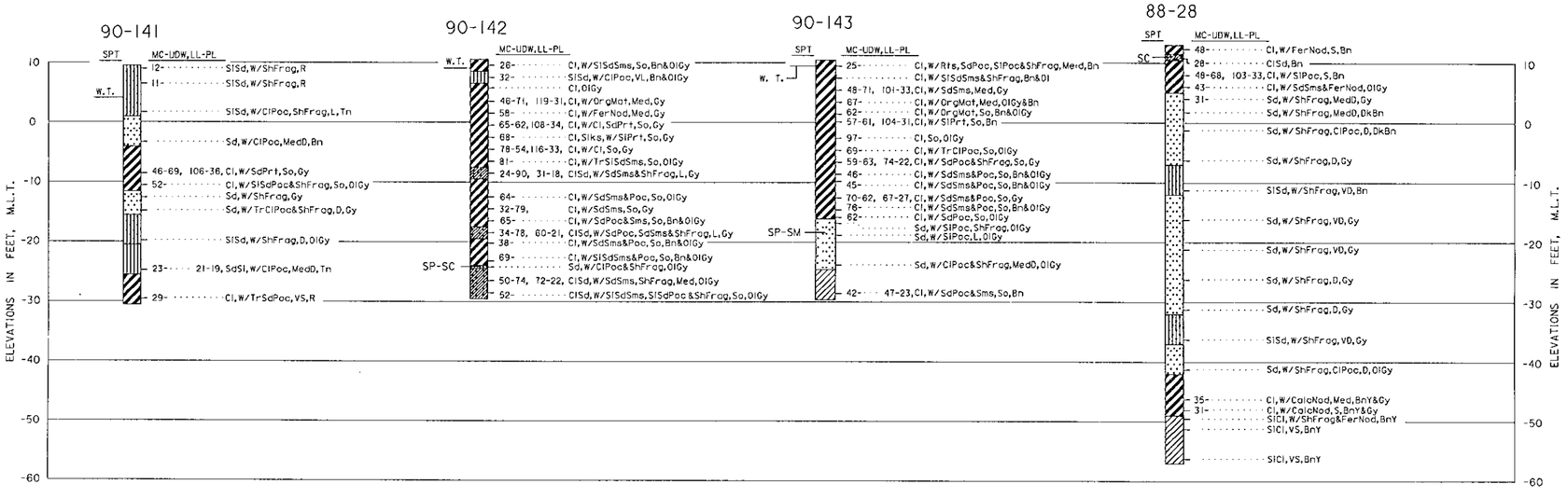

NOTES:

SEE F-X FOR BORING LOCATIONS.
SEE F-X FOR BORING NOTES AND LEGEND.

REVISION	DATE	DESCRIPTION	BY

OFFICE OF THE DISTRICT ENGINEER
U.S. ARMY ENGINEER DISTRICT, GALVESTON
CORPS OF ENGINEERS
GALVESTON, TEXAS

DRAWN BY: * E.S.R.
DESIGNED BY: * X
CHECKED BY: * X
SUBMITTED BY: *
CHIEF,
APPROVED: * CHIEF,
APPROVED: * CHIEF, ENGINEERING DIVISION
DATE: X

* = AS REQUIRED BY ENGINEER CIRCULAR NO. 1110-1-8152 1

HOUSTON-GALVESTON NAVAGATION CHANNELS, TX.
PELICAN ISLAND PLACEMENT AREA

LOGS OF BORINGS

Prepared under the direction of
Robert B. Gotlin, Col., C.E.,
District Engineer

SCALE: AS SHOWN
SPEC. DATE:
DRAWING NUMBER
F-1
SHEET X OF X
FILE NO. X

DESIGN FILE:
CREATED BY: EARL S. SLIGHARD
DATE: 09-OCT-1996
FILE: 09531