

LOG OF BORING

Project: BAYPORT CRUISE TERMINAL

Boring No.: MB-2 (Water Depth = 7')

Groundwater during drilling: ---

Groundwater after drilling: ---

Date: 9-4-04

Northing: 13,791,566.3

Easting: 3,242,663.0

Project No.: 04-144GH-1

Elevation: -4.99 feet

Station: --

Offset: --

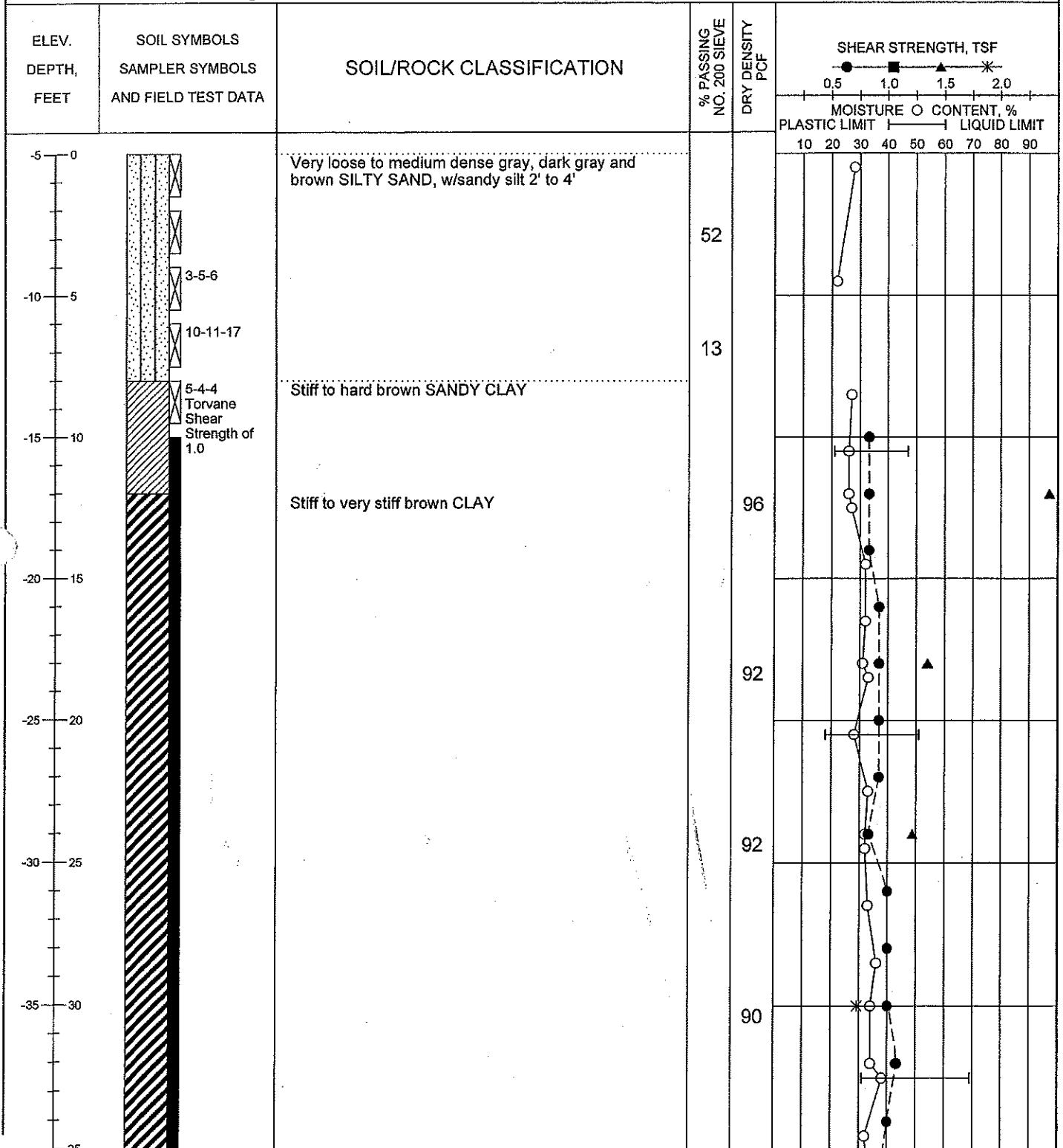

LOG OF SOIL / 3 04-144GH-1.GPJ HVJ.GDT 9/17/04

Shear Types: ● = Hand Penet. ■ = Torvane ▲ = Unconf. Comp. * = UU Triaxial

See Plate 2 for boring location.

PLATE A-2a

LOG OF BORING

Project: BAYPORT CRUISE TERMINAL

Boring No.: MB-2 (Water Depth = 7')

Groundwater during drilling: ---

Groundwater after drilling: ---

Date: 9-4-04

Northing: 13,791,566.3

Easting: 3,242,663.0

Project No.: 04-144GH-1

Elevation: -4.99 feet

Station: --

Offset: --

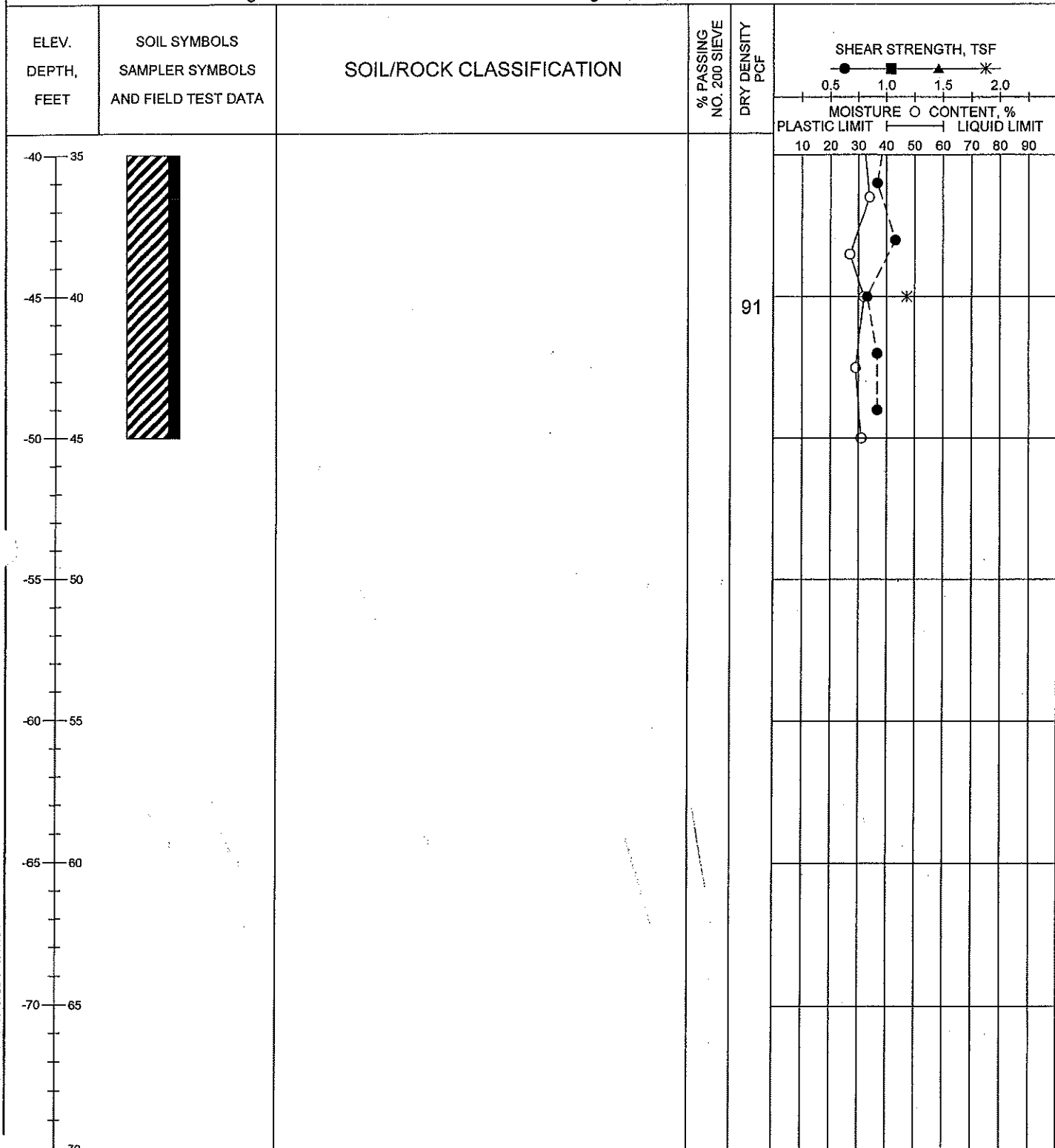

Shear Types: ● = Hand Penet. ■ = Torvane ▲ = Unconf. Comp. * = UU Triaxial

See Plate 2 for boring location.

PLATE A-2b

3 04-144GH-1.GPJ HVJ.GDT 9/17/04

LOG OF SOIL